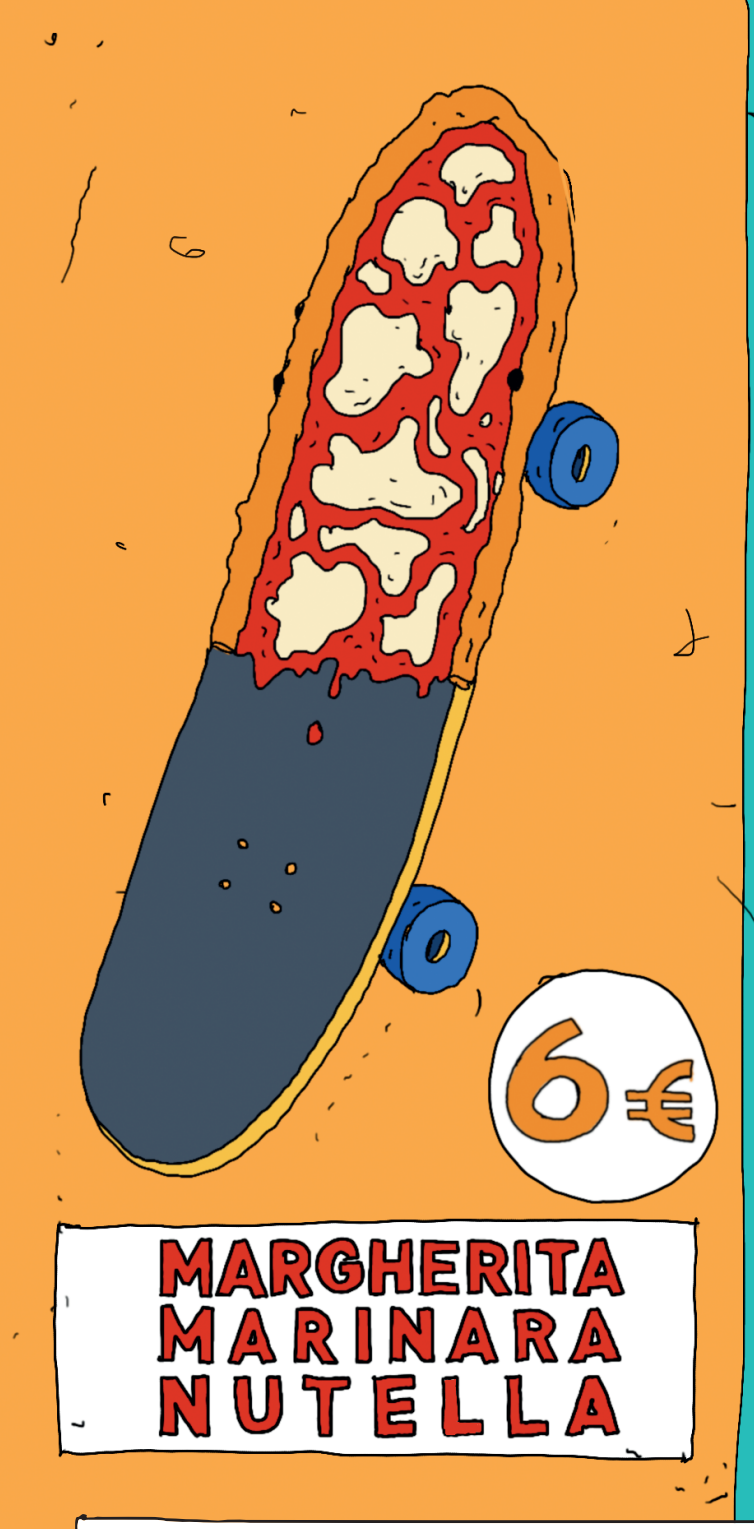

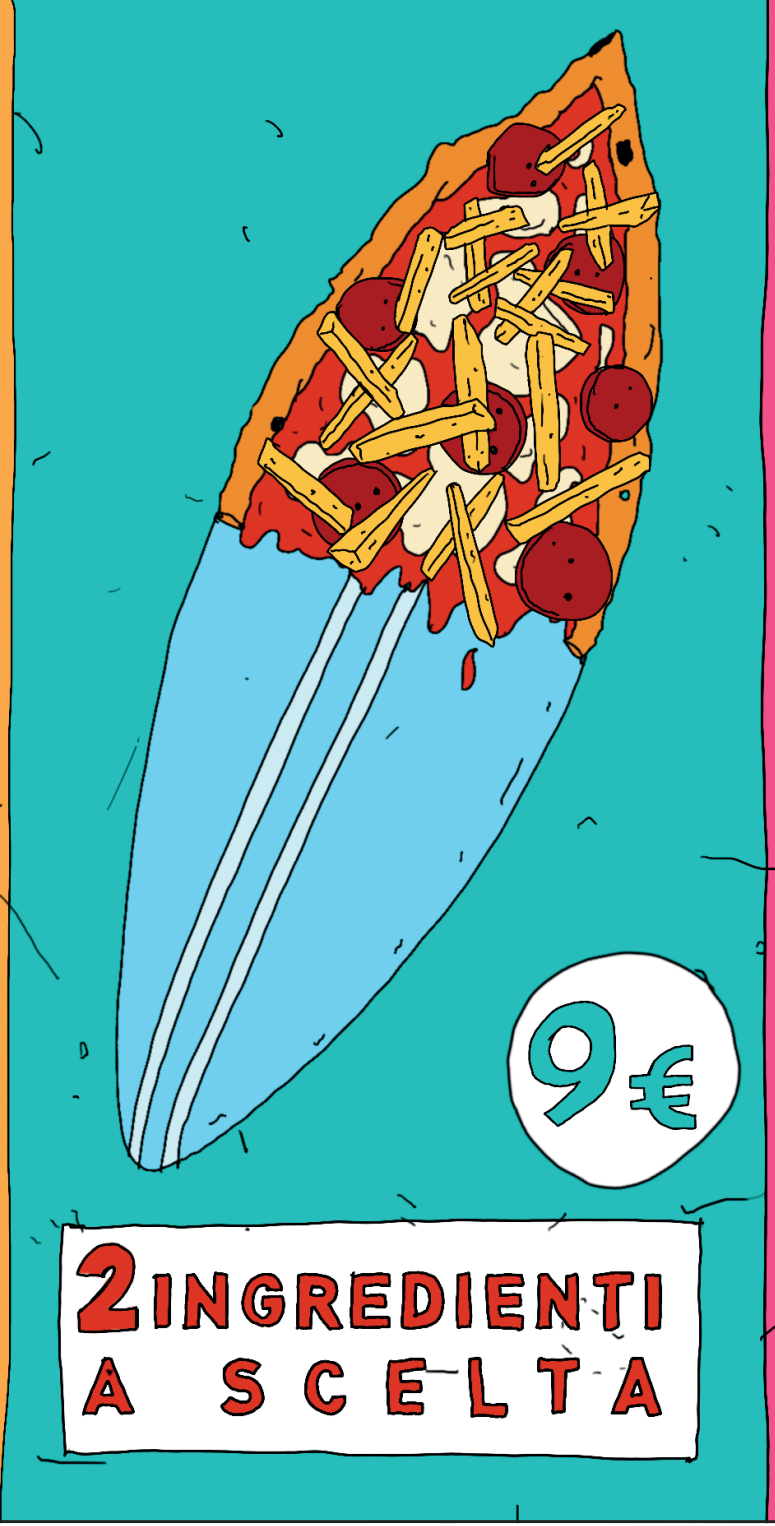

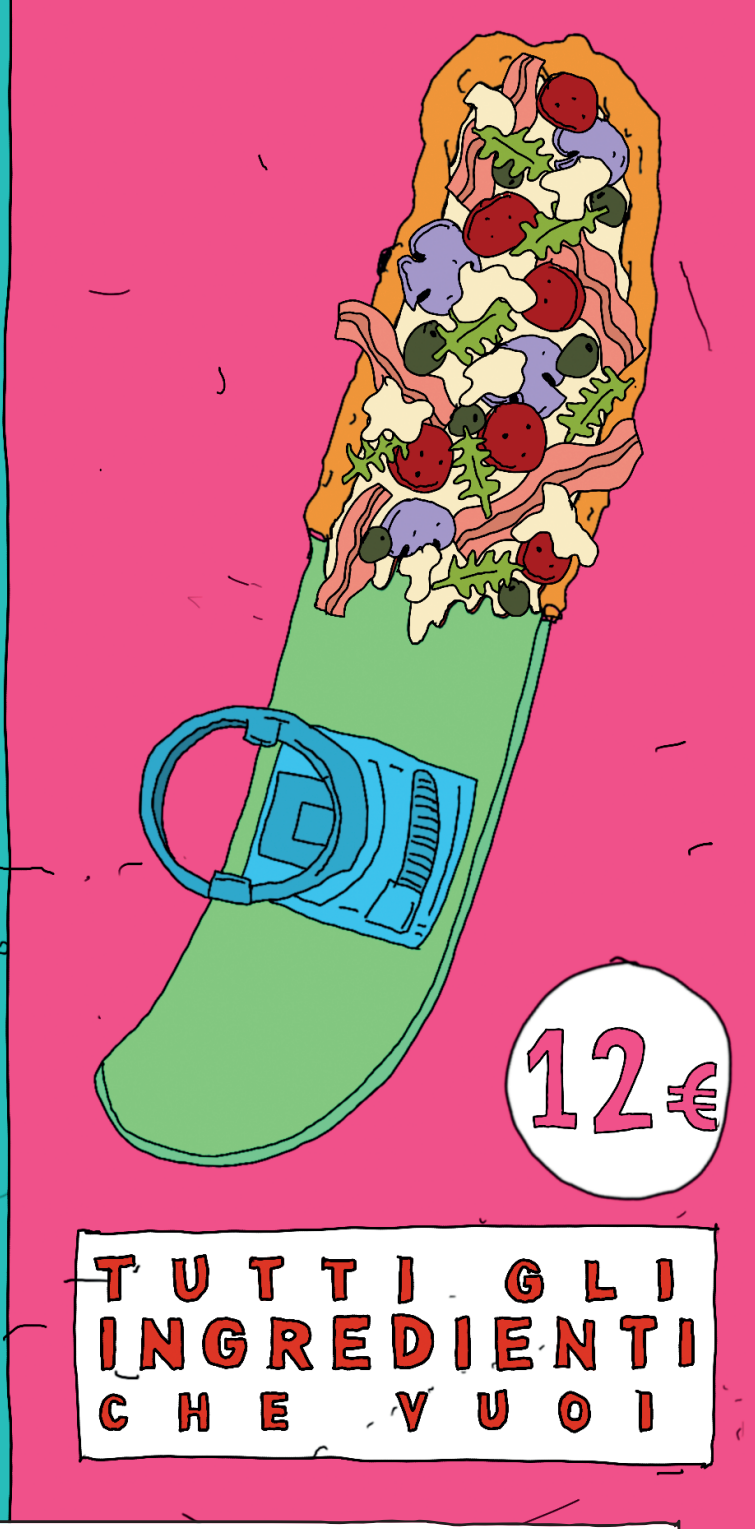

SEMPRE COMPRESI DI CONDIMENTI (OLIO, OLIO PICCANTE, OLIO ALLA SENAPE, OLIO AL BASILICO, OLIO ALL'AGLIO, SALE, PEPE, BASILICO, ORIGANO, ACETO BALSAMICO)

IMPASTO

REGOLARE A LENTA LIEVITAZIONE
GLUTEN FREE

BASE

SALSA DI POMODORO FRESCO
BIANCA

MOZZARELLA

MOZZARELLA JULIENNE
MOZZARELLA SENZA LATTOSIO
MOZARELLA VEGANA

FORMAGGI

GORGONZOLA
BRIE
PROVOLA
GRANA PADANO GRATTUGIATO

PESCE

ACCIUGHE
TONNO

CARNE

PROSCIUTTO COTTO
SALAMINO
SPECK
WURSTEL
SALSICCIA

VERDURE

ZUCCHINE AL FORNO
MELANZANE AL FORNO
PEPERONI AL FORNO
CIPOLLA
POMODORINI FRESCHI
POMODORI SECCHI
RUCOLA
OLIVE TAGGIASCHE
CAPPERI
CARCIOFI
FUNGHI CHAMPIGNON
PATATE FRITTE
RADICCHIO (IN STAGIONE)

VERY ITALIAN PIZZA

DIAVOLA
CAPRICCIOSA
4 FORMAGGI
VIENNESE
PROSCIUTTO E FUNGHI
TONNO E CIPOLLA
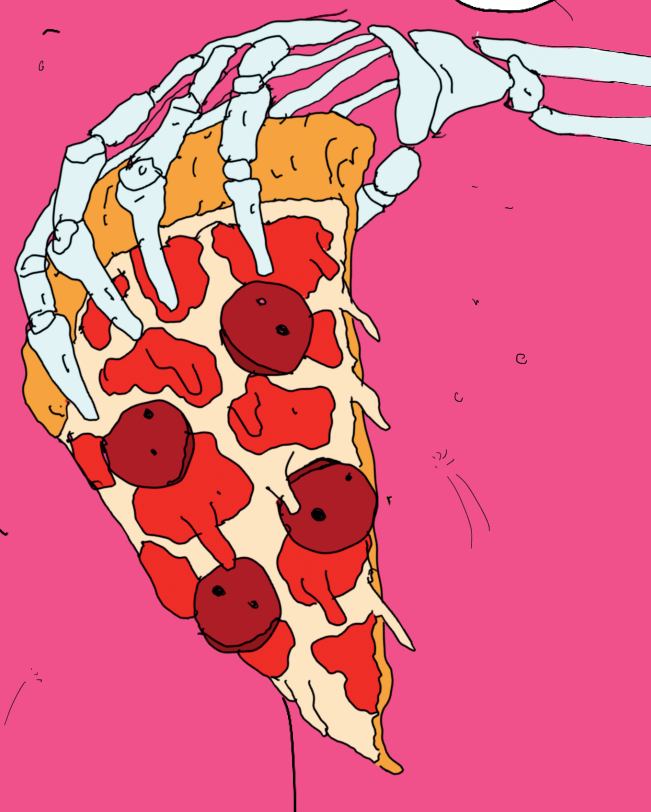
8€